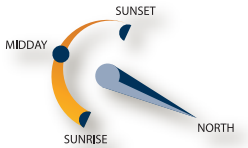


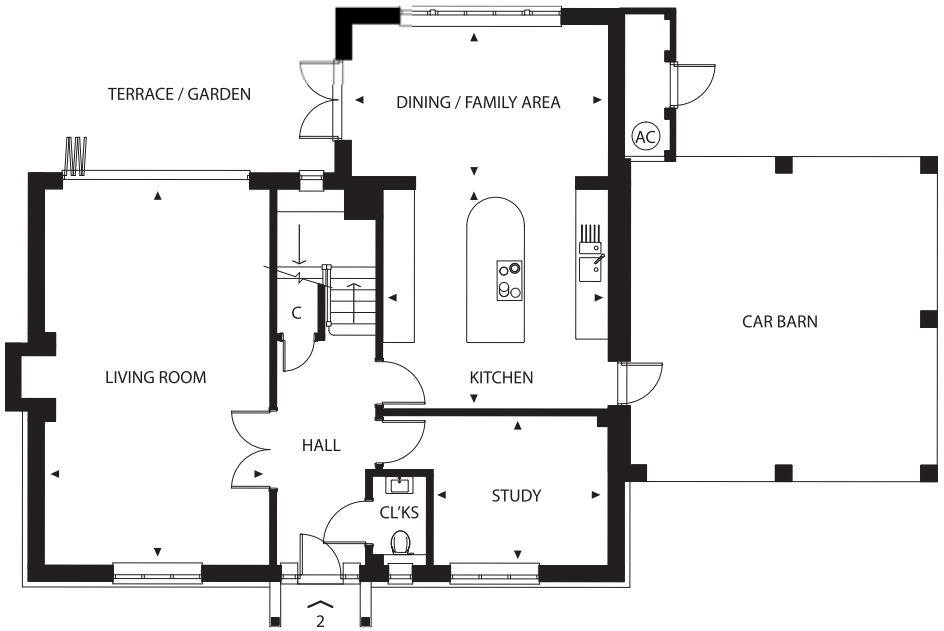


## Ground Floor

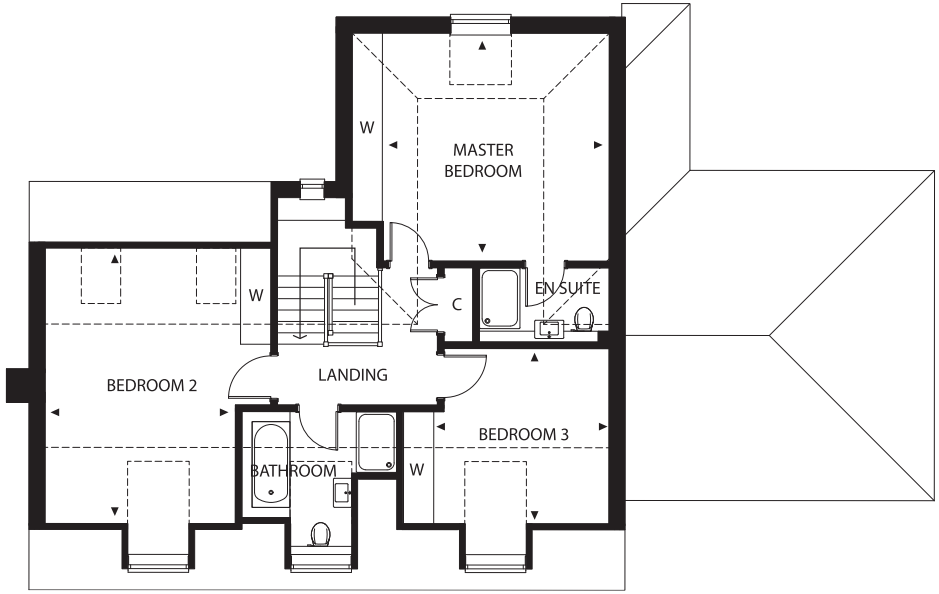


## First Floor

# Number Two

Three-bedroom house with garden, attached car barn and driveway parking.

Approx. net area 185.8 Sqm

| | |
|---|---|
| Kitchen | 4.5m x 4.4m |
| Dining/Family Area | 5.1m x 3.1m |
| Living Room | 7.5m x 4.5m |
| Study | 3.5m x 3.0m |
| Master Bedroom | 4.6m x 4.5m |
| Bedroom 2 | 5.5m x 3.8m |
| Bedroom 3 | 3.5m x 3.5m |

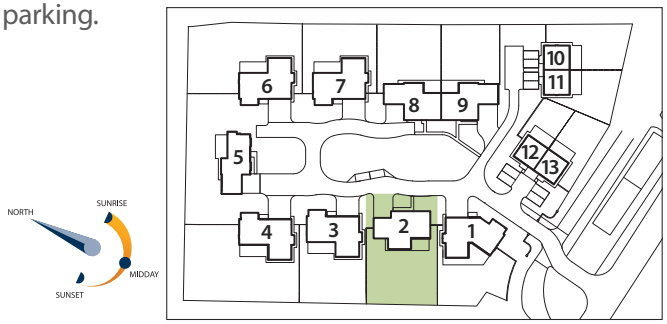


Drawings are not to scale. Dimensions are approximate and follow the arrows within the plans.